

Sharing the Drives of WaveMaster with a Network PC

- 1) On the WaveMaster, enable File and printer sharing by asserting the checkbox. The path to the “**Local Area Connection Properties**” window is as follows:

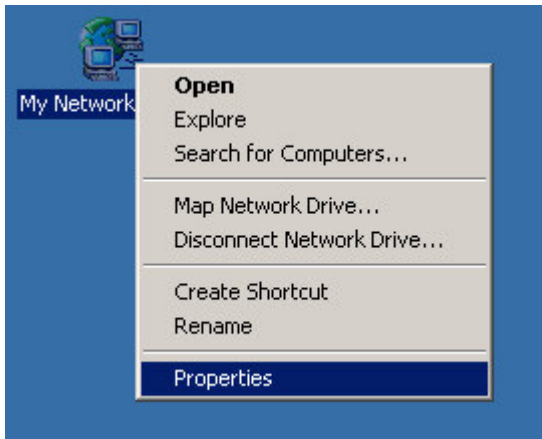

Right click on “My Network Places”
Right Click on “Local Area Connection”

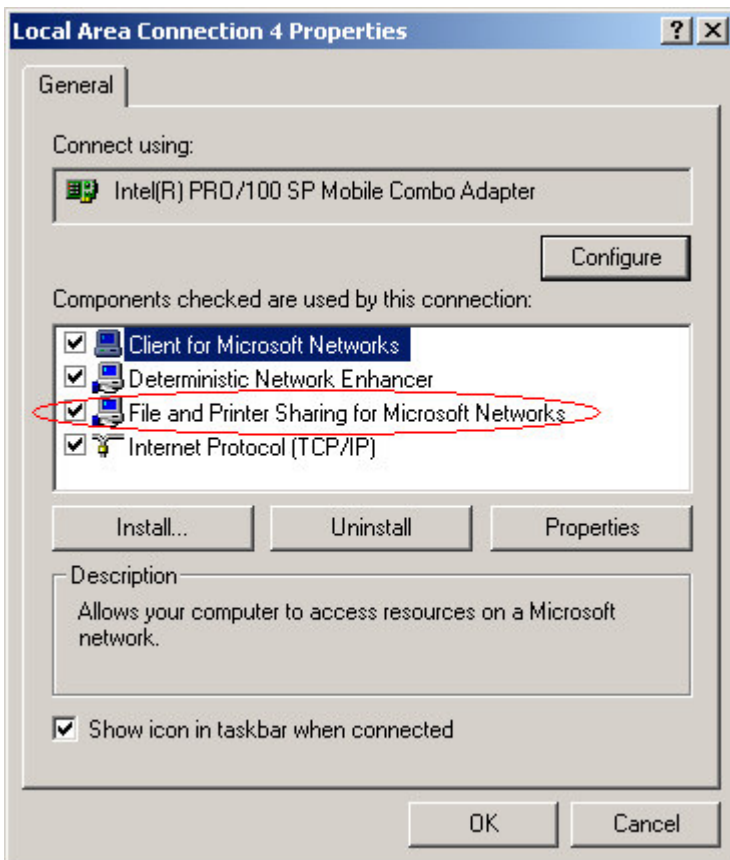
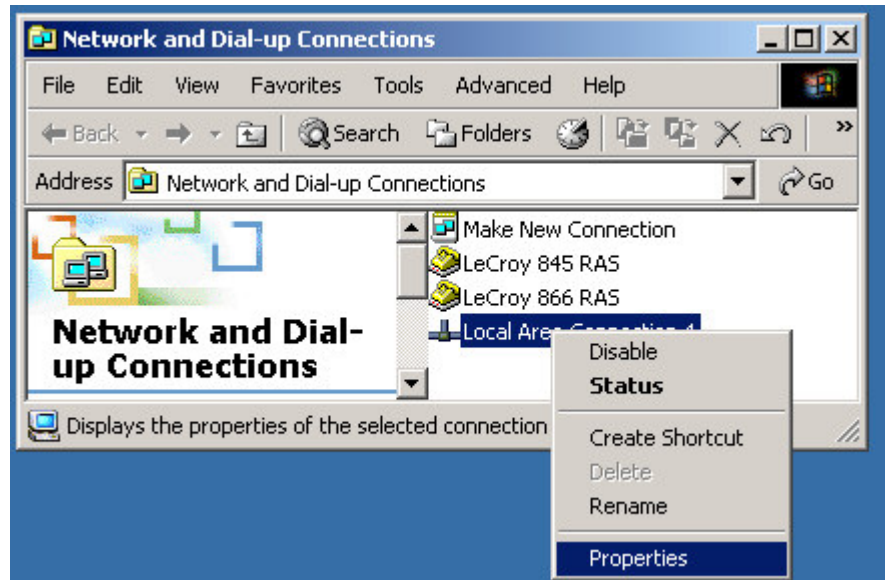

Enabling File and Print sharing allows remote computers on the same network to access the WaveMaster’s drives.

2) Find the hostname of the WaveMaster.

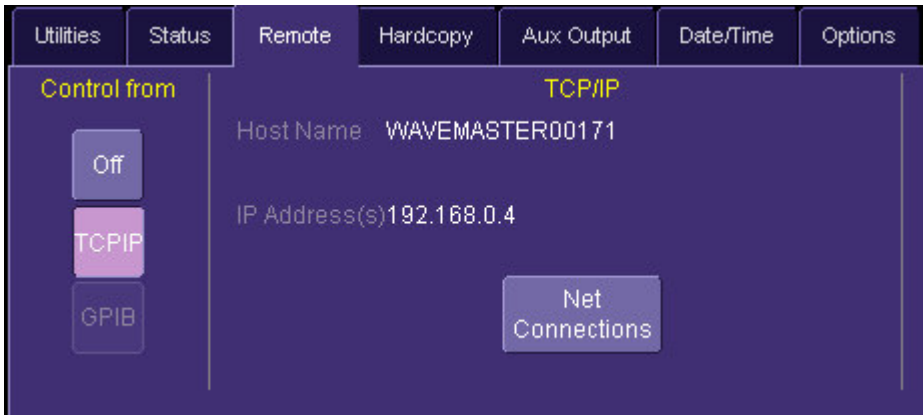

- Select "Utilities Setup", then choose the "Remote" tab.

3) On the PC, right click on "My Network Places" and select "Map Network Drive".

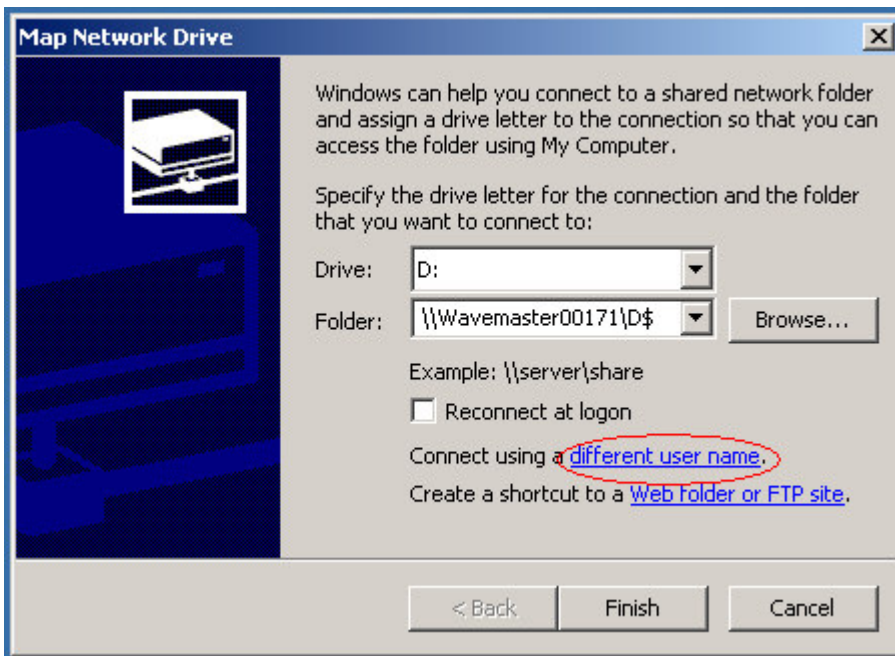

- Select an unused Drive letter
- Enter the WaveMaster host name followed by the drive of the WaveMaster you would like to share.
- The "\$" indicates the "D" drive of the WaveMaster is hidden. If the desired drive is not hidden, then this is not necessary.
- DO NOT select finish.
- Select "different user name"

3) Enter the WaveMaster User name and Password.



The syntax for the user name is:
Hostname/Username

- In this example, access to the WaveMaster D drive will be granted when "LeCroyUser" is logged onto the machine.
- In this way, the drive is restricted to the specific user whom is logged on.
- When finished, select "OK"

4) Select "Finish" in the dialogue box. The drive and all of its contents will now be visible on the PC.

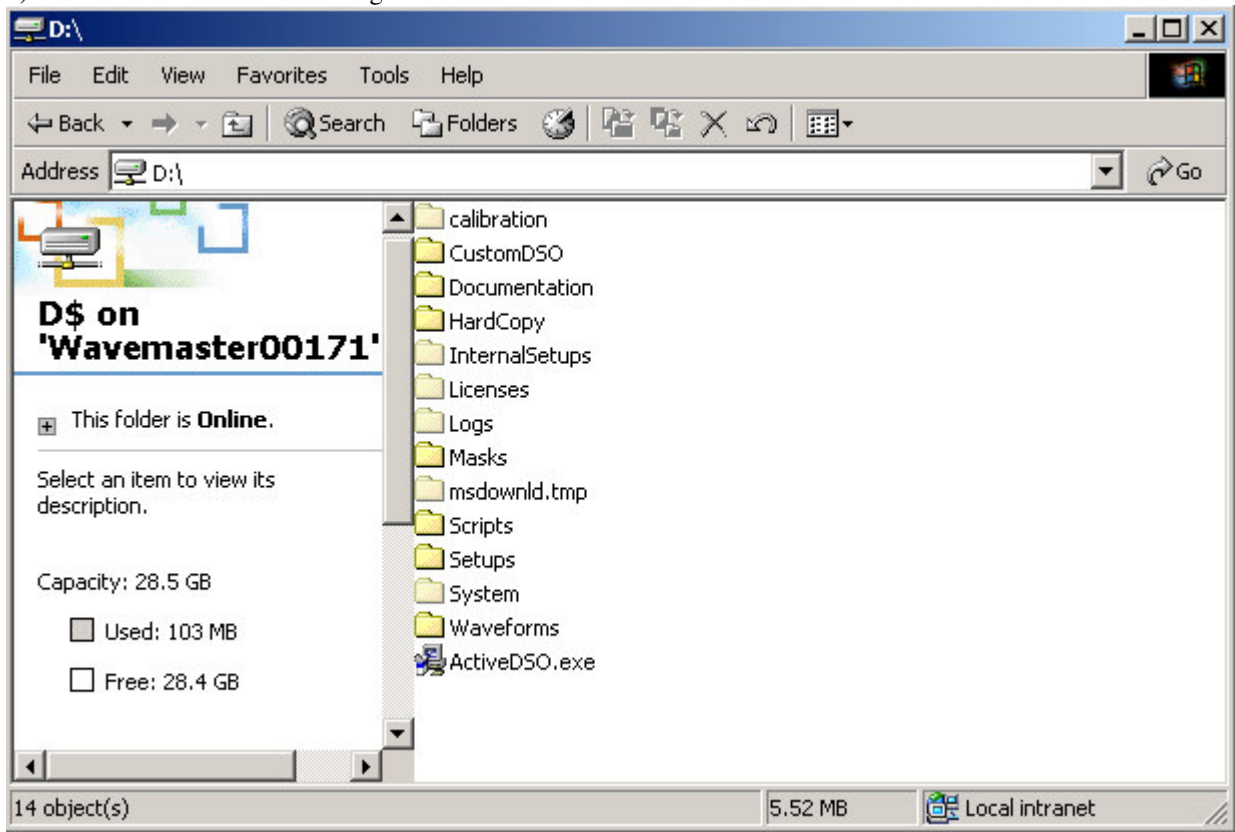

***This method works exactly the same with a direct connection from PC to WaveMaster via crossover cable.**